

Leaside-Laird CLC

Eglinton Crosstown LRT

March 8, 2021

Leaside Station

LEASIDE STATION UPDATE

Activity	Location	Approx. Date & Duration
Station Box Construction <ul style="list-style-type: none"> • Waterproofing • Rebar, steel, and conduit installations • Formwork • Concrete pours • Masonry block installations 	Underneath Eglinton Avenue within the Station Box <ul style="list-style-type: none"> • Crews are currently working at the roof level 	Underway through mid 2021
Main Entrance Construction <ul style="list-style-type: none"> • Rebar, steel and M&E installations • Formwork installations • Concrete pours • Masonry block installations 	South east corner of Bayview Ave and Eglinton Ave <ul style="list-style-type: none"> • Crews are currently working at surface level 	Underway through early 2021 <ul style="list-style-type: none"> • 24-hour work ongoing Monday through Saturday for approximately five (5) months
Secondary Entrance Construction <ul style="list-style-type: none"> • Waterproofing • Rebar, steel, and conduit installations • Formwork • Concrete pours 	North west corner of Bayview Ave and Eglinton Ave <ul style="list-style-type: none"> • Crews are working approx. 5m below surface level 	Underway through early 2021 <ul style="list-style-type: none"> • 24-hour work ongoing Monday through Saturday for approximately five (5) months

LEASIDE STATION EXTENDED HOURS - STATION ENTRANCES

- Extended construction hours are underway at Leaside Station's main and secondary entrance sites.
- Work will take place on a 24-hour basis Monday - Saturday and between 7:00 a.m. - 5:00 p.m. on Sundays for approximately six (6) months
- Activities will include formwork installation and site maintenance work

Noise mitigation measures include:

- ✓ Transport construction materials and equipment into the work zone before 11:00 p.m.
- ✓ No deliveries will be scheduled between 11:00 p.m. - 5:00 a.m.
- ✓ Use of white noise/broadband back-up alarms on trucks and equipment.
- ✓ Carefully lift and lower loads into the work zone.
- ✓ Limit the use of construction vehicles (skid steerers/loaders) between 11:00 p.m. - 6:00 a.m.
- ✓ Pre-shift briefing on operational mitigation measures will be conducted.



LEASIDE STATION LOOK-AHEAD

Year	What to Expect
2021	<ul style="list-style-type: none">• Construction will continue to take place on a 24-hour basis Monday through Saturday for approximately five (5) months.• Periodic lane closures may be required to facilitate deliveries, dewatering and concrete works.• Permanent works are ongoing within the station box and entrances, and will continue into early 2021, including waterproofing, formwork, rebar installation and concrete works.• Above ground construction of the Main Entrance is underway, with crews installing forms for the roof slab and street level walls.• Architectural works, including masonry block installations, have begun at the Main Entrance. Structural steel and pre-cast panel installations are expected to start in Spring 2021.• Construction of the Secondary Entrance is progressing upwards and is expected to reach street level in Spring 2021.

CURRENT TRAFFIC CONFIGURATION

Through Summer 2021.

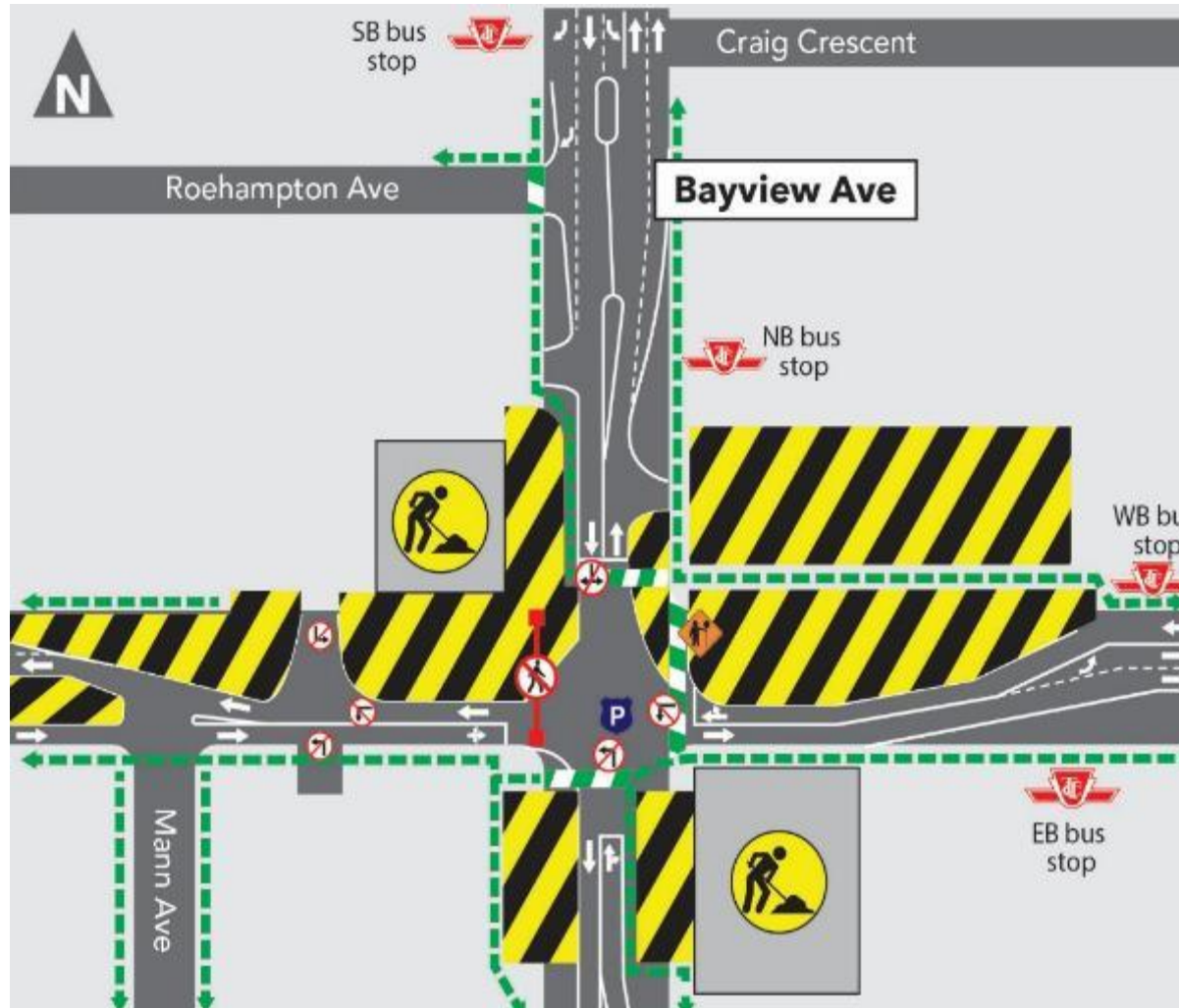

CONSTRUCTION PROGRESS PHOTOS



CONSTRUCTION PROGRESS PHOTOS

MAIN ENTRANCE OVERVIEW



Laird Station

LAIRD STATION UPDATE

Activity	Location	Approx. Date & Duration
Main Entrance Construction Shaft build-back and architectural works	Main Entrance	Monday - Sunday, 6:00 a.m. - 1:00 a.m. through March 2021
Secondary Entrance Construction Shaft build-back and wall construction	Secondary Entrance	Monday - Sunday, 24 hours through March 2021
Station Box Track installation, TVS, mechanical and electrical installation	Beneath Eglinton Ave	Underway through spring 2021
Crane Demobilization Short-term traffic change	Main Entrance	As early as mid March 2021 for one (1) week
Escalator Delivery Short-term traffic change (same as crane demobilization configuration)	Main Entrance	As early as mid March 2021 for two (2) weeks

CURRENT TRAFFIC CONFIGURATION

Until approximately mid March 2021



UPCOMING TRAFFIC CONFIGURATION

As early as mid March 2021 - April 2021

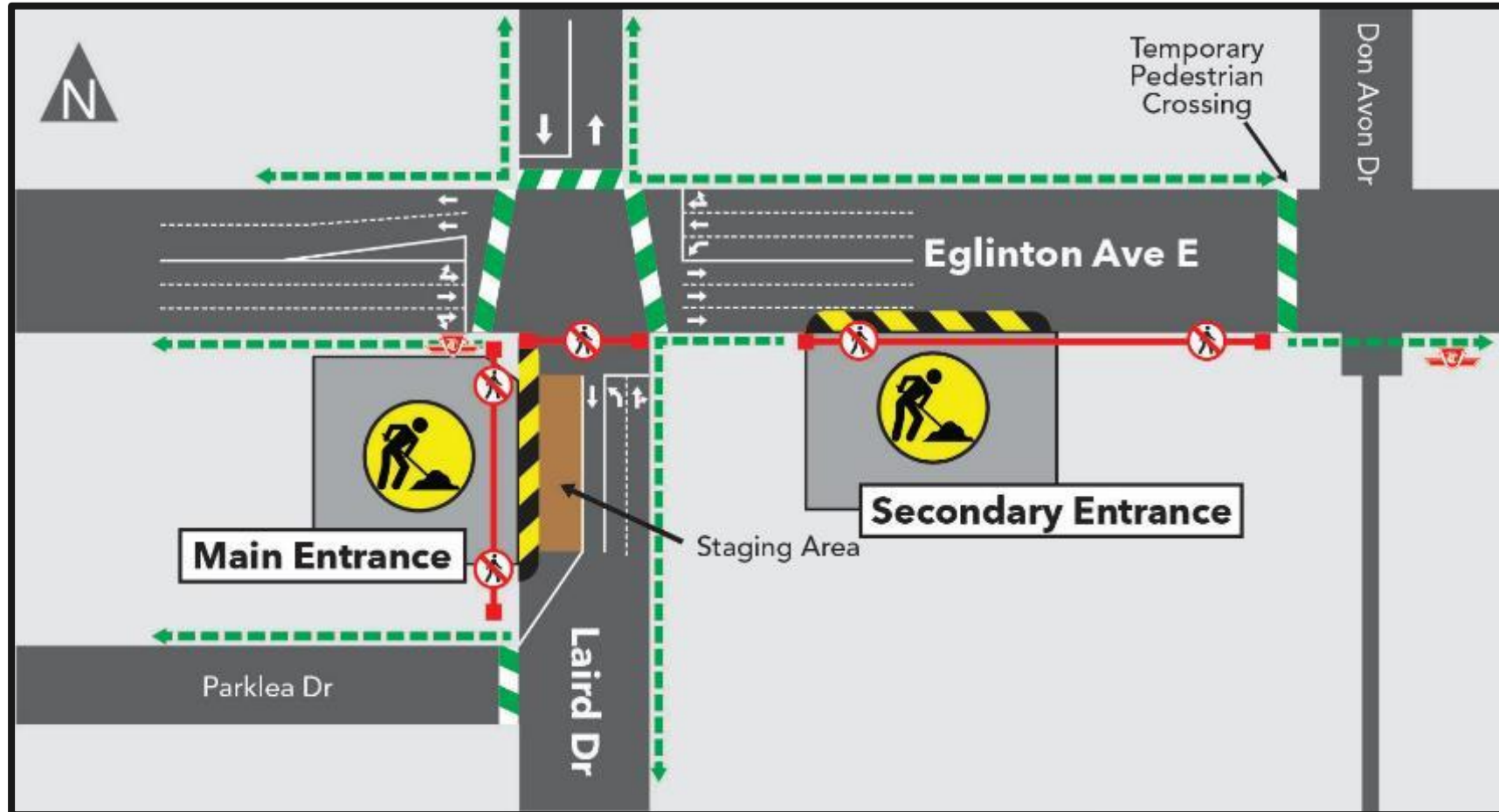

CONSTRUCTION PROGRESS PHOTOS



CAVERN



SECONDARY ENTRANCE

RETAINING WALL CONSTRUCTION

NORTH SIDE OF EGLINTON

EAST OF BRENTCLIFFE ROAD

- This retaining wall is required to hold the embankment created from the widened Eglinton Ave.
- Retaining wall construction was put on hold while temporary slope stabilization work took place
- Slope stabilization work is now complete and retaining wall construction will resume in March 2021
- Slope restoration design is in review by CTS and the City of Toronto



