

Construction Liaison Meeting

Brentcliffe Road to Victoria Park Avenue

Eglinton Crosstown LRT

May 5, 2022

METROLINX LAND ACKNOWLEDGMENT

“Metrolinx acknowledges that it operates on the traditional territory of Indigenous Peoples including the Anishnabeg, the Haudenosaunee and the Wendat peoples.

In particular these lands are covered by 20 Treaties, and we have a responsibility to recognize and value the rights of Indigenous Nations and Peoples and conduct business in a manner that is built on the foundation of trust, respect and collaboration.

Metrolinx is committed to building meaningful relationships with Indigenous Peoples, and to working towards meaningful reconciliation with the original caretakers of this land. ”

Section One At-Grade: Brentcliffe Portal to Sunnybrook Park Stop

SECTION ONE AT-GRADE UPDATE

Activity	Location	Approx. Date & Duration
Vehicle Testing	Brentcliffe - Kennedy	Ongoing
Road and Sidewalk Restoration	Brentcliffe - Don Mills	Ongoing through Spring 2022
Noise Barrier and Soil Nail Wall removal	Brentcliffe intersection - SE side	Resuming Spring 2022
Landscaping along Eglinton	Brentcliffe - Kennedy	Ongoing through Summer 2022
Watermain Restoration Work	Brentcliffe	Ongoing until approximately June 3, 2022
Brentcliffe Retaining Wall - Landscape Restoration Works	North side of Eglinton Ave, east of Brentcliffe Rd	Ongoing through Summer 2022
Multi-use path construction - Landscaping works	Serena Gundy Park - West of Leslie St.	Ongoing through Summer 2022
<ul style="list-style-type: none"> Architectural finishes Electrical finishes 	Sunnybrook Park Stop	Ongoing through Spring 2022

EAST TESTING & COMMISSIONING



- On May 25, 26, 27, 31 and June 1 and 2, 6 light rail vehicles (LRVs) were delivered to the east end of the alignment.
- Testing and commissioning activities will be conducted between Brentcliffe Road and Kennedy Road through Spring 2022.
- Dynamic Testing began August 24, 2021, and will last through Spring 2022.
- The LRVs will run mainly on the surface along a track in the center of Eglinton Avenue.

LESLIE TRAFFIC CONFIGURATION FOR WATERMAIN RESTORATION WORK

Ongoing until approximately May 13, 2022

- The south sidewalk on Eglinton Avenue East between Brentcliffe Road and Leslie Street will be closed for approximately 5 weeks to facilitate the watermain works taking place by Brentcliffe Road.
- Pedestrians will be directed to the north sidewalk.
- The west crosswalk at Leslie Street will remain closed.

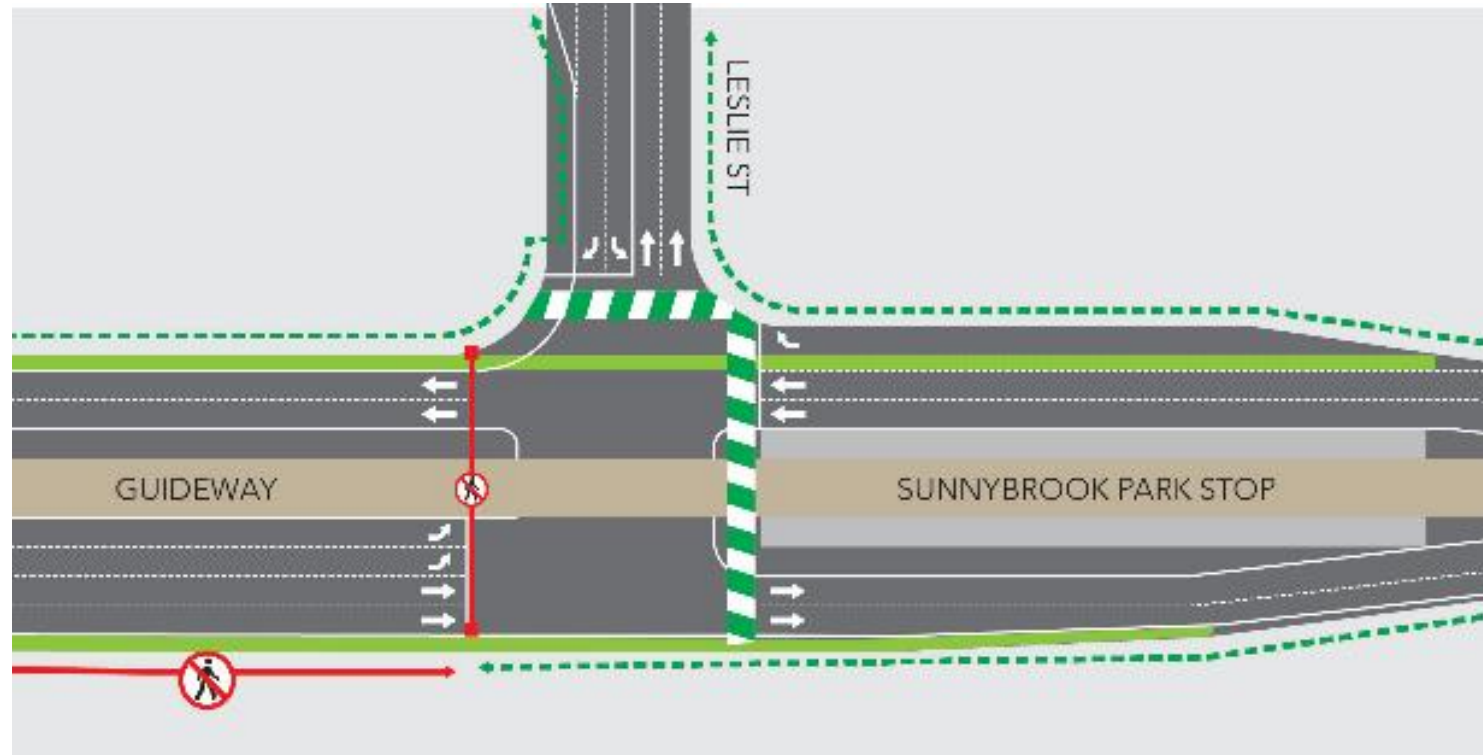

WATERMAIN CONNECTION WORK - EGLINTON AVENUE EAST AND BRENTCLIFFE ROAD

Ongoing until approximately June 3, 2022

- Watermain connection works on Eglinton Avenue East between Brentcliffe Road and east of Glassworks Drive.
- Will include the installation of a new watermain line and four fire hydrants
- Work between 6:00 a.m. and 11:00 p.m.
- Phase One: Eastbound traffic on Eglinton Ave E reduced to one lane between Brentcliffe Rd and east of Glassworks Dr. Approx. 2 weeks
- Phases Two and Three: Traffic on Eglinton Ave E reduced to one lane in each direction between Brentcliffe Rd and Glassworks Dr. Phase Two Approx. 3 weeks, Phase Three Approx. 1 week.
- Phase Four: Brentcliffe Rd closed at Eglinton Ave E. Westbound traffic on Eglinton Ave E reduced to one through-lane and one left-turn lane. Eastbound traffic on Eglinton Ave E reduced to a single lane. Approx. 2 weeks

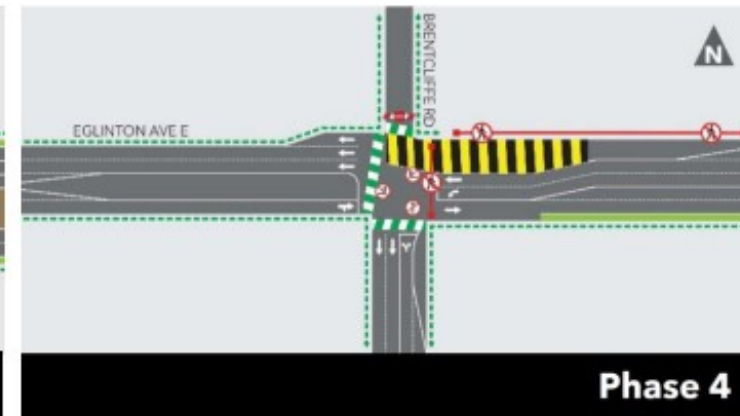
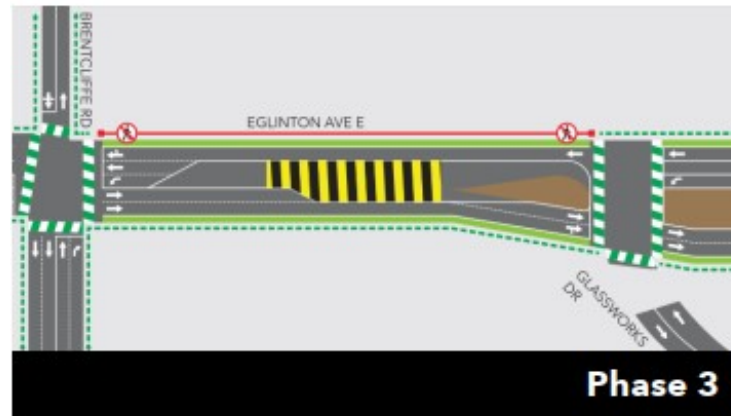

CONSTRUCTION PROGRESS PHOTOS

WATERMAIN WORK ONGOING
BETWEEN BRENTCLIFFE ROAD AND
GLASSWORS DRIVE



LESLIE RETAINING WALL CONSTRUCTION
COMPLETED



GUARDRAIL INSTALLTION COMPLETED AT
WEST DON RIVER BRIDGE

Science Centre Station

SCIENCE CENTRE STATION UPDATE

Activity	Location	Approx. Date & Duration
Vehicle Testing	Brentcliffe - Kennedy	Ongoing
Road and Sidewalk Restoration	Brentcliffe - Don Mills	Ongoing through Spring 2022
Landscaping along Eglinton	Brentcliffe - Kennedy	Ongoing through Summer 2022
Finishing Activities: <ul style="list-style-type: none"> Ceiling tiling, mechanical, electrical, and architectural, finishes. Systems testing and inspections. 	Station Box	Ongoing through Spring 2022
Finishing Activities: <ul style="list-style-type: none"> Ceiling tiling, cladding, electrical and architectural finishes. 	Bus Terminal	Ongoing through Spring 2022
Finishing Activities: <ul style="list-style-type: none"> Ceiling tiling, cladding, electrical and architectural installations 	Main Entrance	Ongoing through Spring 2022

SCIENCE CENTRE TRAFFIC CONFIGURATION

Ongoing through Spring 2022

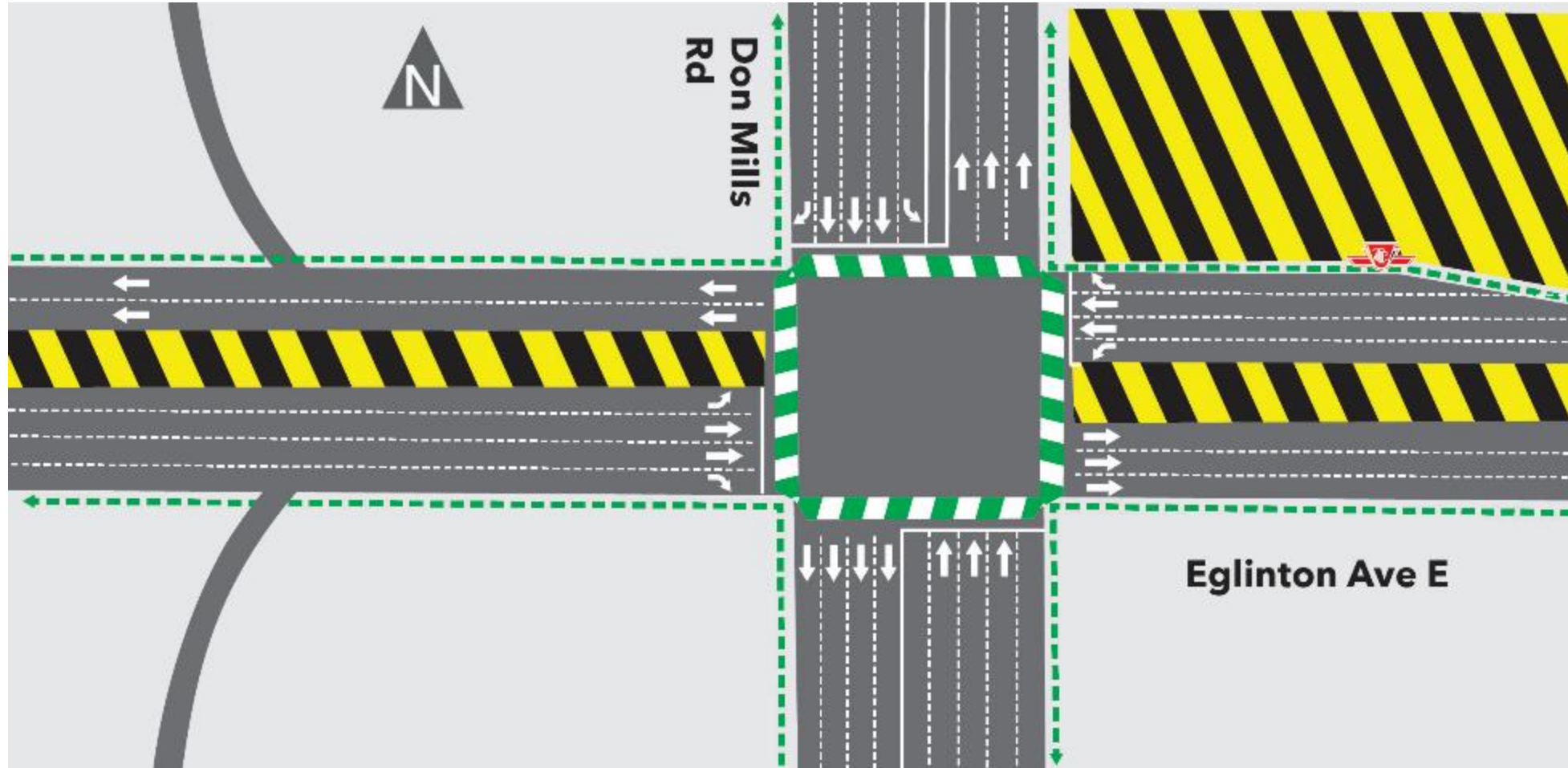

CONSTRUCTION PROGRESS PHOTOS

ESCALATOR 5 AND 6 INSPECTION
COMPLETED



SIGN BAND INSTALLATION
COMPLETED AT PLATFORM LEVEL



INSTALLATION OF EXTERIOR
FURNITURE COMPLETED

Section Two At-Grade

Aga Khan Park & Museum Stop to O'Connor Stop

SECTION TWO AT-GRADE UPDATE

Activity	Location	Approx. Date & Duration
Vehicle Testing	Brentcliffe - Kennedy	Ongoing
Road and Sidewalk Restoration	Brentcliffe - Don Mills	Ongoing through Spring 2022
Landscaping along Eglinton	Brentcliffe - Kennedy	Ongoing through Summer 2022
<ul style="list-style-type: none"> • Architectural finishes • Electrical finishes 	Aga Khan Park & Museum Stop Sloane Stop O'Connor Stop	Ongoing through Spring 2022

CONSTRUCTION PROGRESS PHOTOS

SIDEWALK AND DRIVEWAY RESTORATION COMPLETED AT 1730 EGLINTON AVENUE EAST



LANDSCAPING ONGOING ALONG EGLINTON AVENUE EAST - DVP RAMPS TO DON MILLS



INTERLOCKING PAVER INSTALLATIONS ONGOING ALONG EGLINTON AVENUE EAST

