

Construction Liaison Meeting

Brentcliffe Road to Victoria Park Avenue

Eglinton Crosstown LRT

March 3, 2022

METROLINX LAND ACKNOWLEDGMENT

Let us take a moment to acknowledge that we are on the traditional territory of Indigenous Peoples including the Anishnabeg, the Haudenosaunee and the Wendat peoples.

We are all Treaty people. Many of us have come here as settlers and immigrants ... in this generation or generations past.

Metrolinx declares its commitment to building meaningful relationships with Indigenous Peoples.

We acknowledge the historic and continued impacts of colonization and the need to work towards meaningful reconciliation with the original caretakers of this land.

We acknowledge that Metrolinx operates on lands covered by 20 Treaties, and that we have a responsibility to recognize and value the rights of Indigenous Nations and Peoples and conduct business in a matter that is built on the foundation of trust, respect and collaboration.

Section One At-Grade: Brentcliffe Portal to Sunnybrook Park Stop

SECTION ONE AT-GRADE UPDATE

Activity	Location	Approx. Date & Duration
Vehicle Testing	Brentcliffe - Kennedy	Ongoing
Leslie Retaining wall	South side of Eglinton Ave, east of Leslie	Ongoing until approximately mid-March
Road Restoration	Brentcliffe - Don Mills	Spring 2022
Noise Barrier and Soil Nail Wall removal	Brentcliffe intersection - SE side	Spring 2022
Landscaping along Eglinton	Brentcliffe - Kennedy	Resuming Spring 2022
Watermain Restoration Work	Brentcliffe	Mid-March 2022
<ul style="list-style-type: none"> • Brentcliffe Retaining Wall - Landscape Restoration Works • East Brentcliffe Retaining Wall 	North side of Eglinton Ave, east of Brentcliffe Rd	Ongoing through Spring 2022
<ul style="list-style-type: none"> • Platform ramps & curbs • Electrical finishes 	Sunnybrook Park Stop	Ongoing through Spring 2022
<ul style="list-style-type: none"> • Multi-use path construction - Landscaping works 	Serena Gundy Park - West of Leslie St.	Ongoing through Spring 2022

EAST TESTING & COMMISSIONING



- On May 25, 26, 27, 31 and June 1 and 2, 6 light rail vehicles (LRVs) were delivered to the east end of the alignment.
- Testing and commissioning activities will be conducted between Brentcliffe Road and Kennedy Road through Spring 2022.
- Dynamic Testing began August 24, 2021, and will last through Spring 2022.
- The LRVs will run mainly on the surface along a track in the center of Eglinton Avenue.

RETAINING WALL REMOVAL - EGLINTON AVENUE EAST, EAST OF LESLIE STREET

Wednesday, February 2 - Wednesday, March 16, 2022

- Crews will be removing and reinstating a portion of the retaining wall on Eglinton Avenue East, west of the CP Bridge.
- Eastbound traffic will be reduced to one lane by the work zone while this work takes place.
- The south sidewalk between Leslie Street and Don Mills Road will be closed to pedestrians for the duration of this work.
- Pedestrians will be redirected to the north sidewalk, which will reopen.
- The west crosswalk at Leslie St. will be closed.

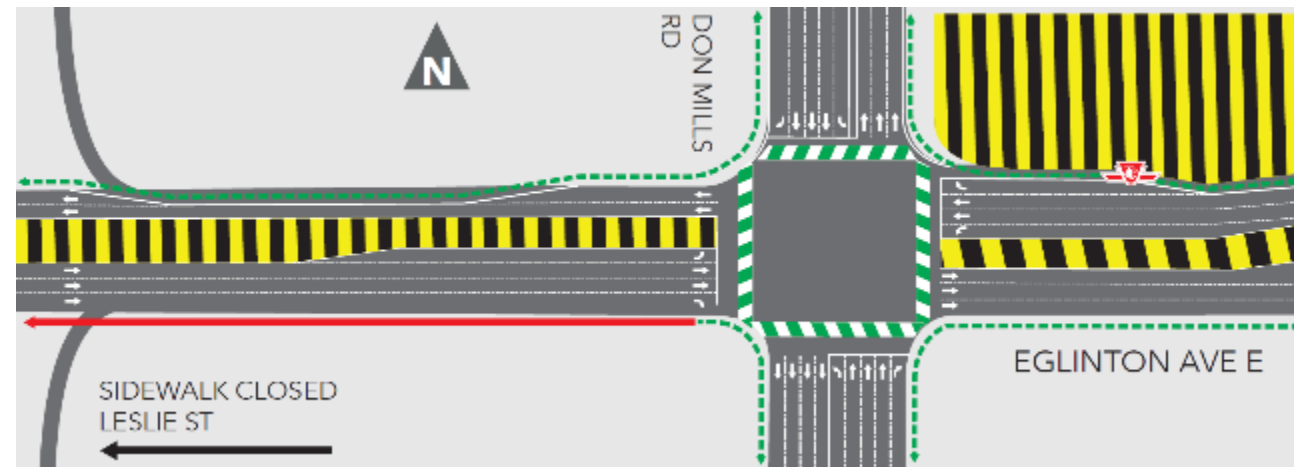
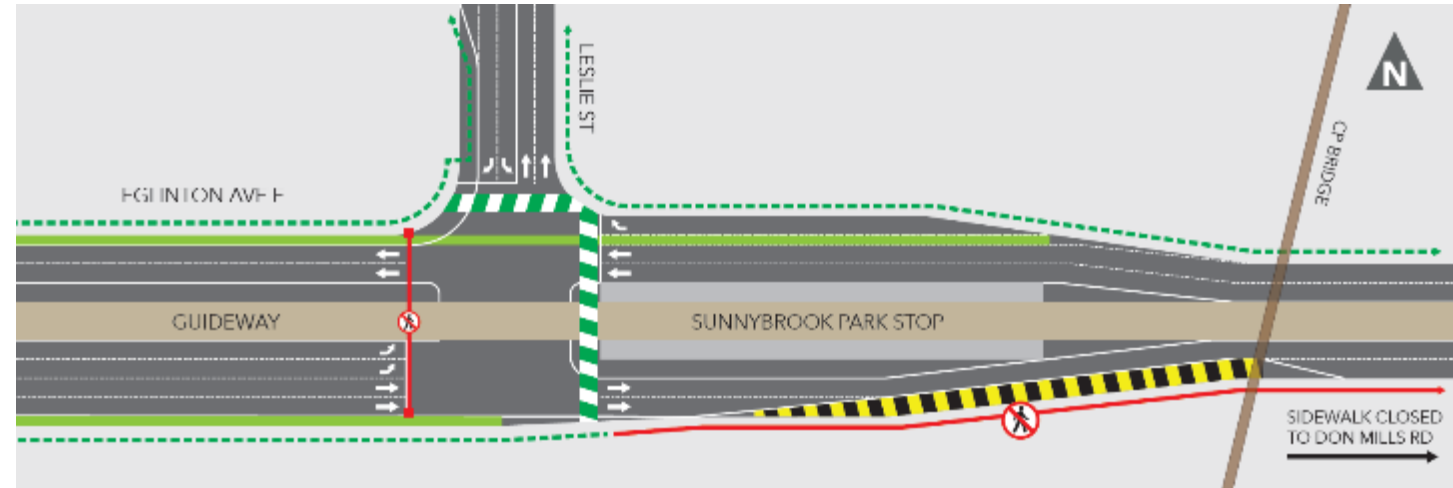

WATERMAIN CONNECTION WORK - EGLINTON AVENUE EAST AND BRENTCLIFFE ROAD

Expected to start mid-March for approximately 10 weeks

- Watermain connection works on Eglinton Avenue East between Brentcliffe Road and Glassworks Drive.
- Will include the installation of a new watermain line and four fire hydrants
- Work between 6:00 a.m. and 11:00 p.m.
- Phase One: Eastbound traffic on Eglinton Ave E reduced to one lane. South sidewalk closed east of Brentcliffe Rd. Approx. three weeks.
- Phases Two and Three: Traffic on Eglinton Ave E reduced to one lane in each direction. Phase Two: approx. one week ; Phase Three: approx. three weeks
- Phase Four: Brentcliffe Rd closed at Eglinton Ave E. Westbound traffic on Eglinton Ave E reduced to one through-lane and one left-turn lane. Eastbound traffic on Eglinton Ave E reduced to a single lane. East crosswalk closed. Approx. three weeks.

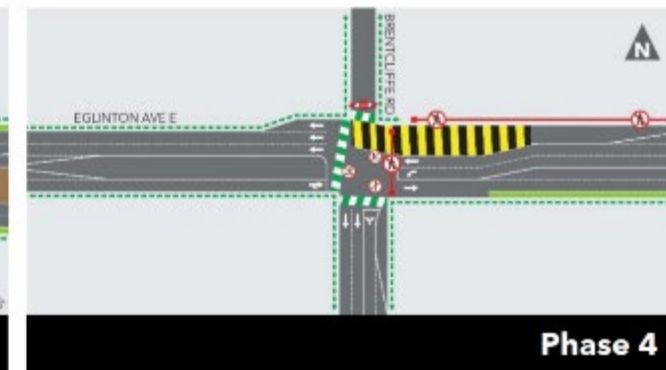
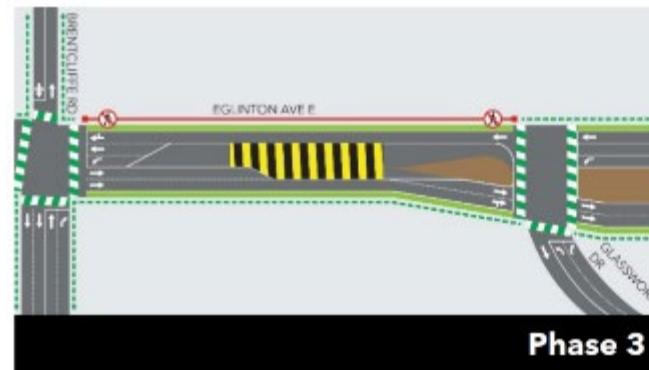

CONSTRUCTION PROGRESS PHOTOS

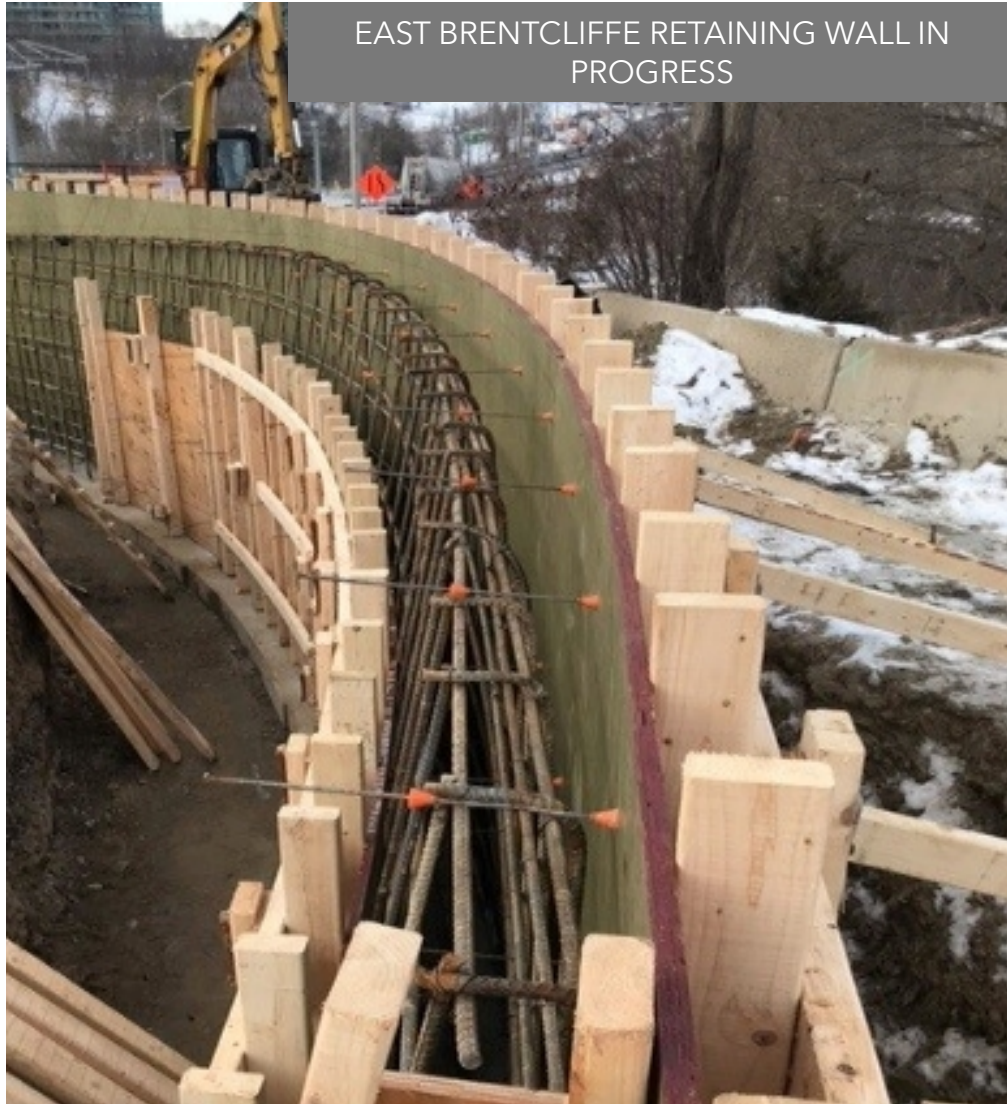

Science Centre Station

SCIENCE CENTRE STATION UPDATE

Activity	Location	Approx. Date & Duration
Vehicle Testing	Brentcliffe - Kennedy	Ongoing
Road Restoration	Brentcliffe - Don Mills	Spring 2022
Finishing Activities: <ul style="list-style-type: none"> Floor tiling, ceiling grid & tile installation, mechanical and electrical finishes, handrail installation 	Station Box	Ongoing through Spring 2022
Finishing Activities: <ul style="list-style-type: none"> Wall & floor tiling, ceiling grid & tile installation, electrical finishes, sliding door finishes, canopy Installation Bike storage 	Bus Terminal	Ongoing through Spring 2022
Finishing Activities: <ul style="list-style-type: none"> Floor tiling, ceiling grid & tile installation, electrical finishes, sliding door finishes 	Main Entrance	Ongoing through Spring 2022

SCIENCE CENTRE TRAFFIC CONFIGURATION

Ongoing through March 2022

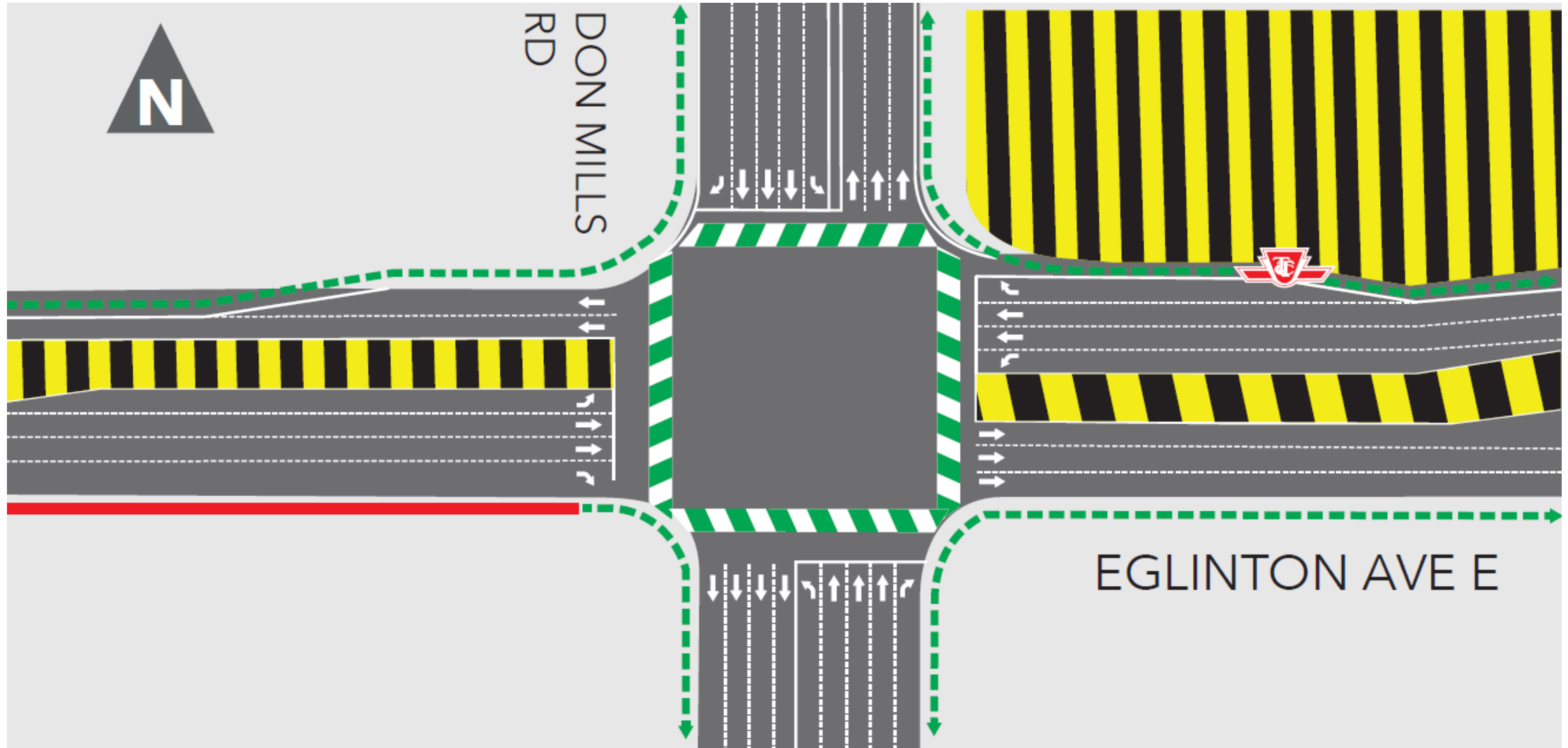

CONSTRUCTION PROGRESS PHOTOS



Section Two At-Grade

Aga Khan Park & Museum Stop to O'Connor Stop

SECTION TWO AT-GRADE UPDATE

Activity	Location	Approx. Date & Duration
Vehicle Testing	Brentcliffe - Kennedy	Ongoing
Road Restoration	Brentcliffe - Don Mills	Spring 2022
Landscaping along Eglinton	Brentcliffe - Kennedy	Resuming Spring 2022
<ul style="list-style-type: none"> Platform ramps & curbs Electrical finishes 	Aga Khan Park & Museum Stop	<ul style="list-style-type: none"> Ongoing through Spring 2022
<ul style="list-style-type: none"> Platform ramps & curbs Electrical finishes 	Sloane Stop	<ul style="list-style-type: none"> Ongoing through Spring 2022
<ul style="list-style-type: none"> Platform ramps & curbs Electrical finishes 	O'Connor Stop	<ul style="list-style-type: none"> Ongoing through Spring 2022

CONSTRUCTION PROGRESS PHOTOS



BUS PAD INSTALLATIONS ARE ONGOING
BETWEEN DVP AND VICTORIA PARK

